//

Short Term Volunteering
Long & Middle Term Volunteering

SPRING PROJECT

Program Book 2023

GREAT
GERAKAN KERELAWANAN INTERNASIONAL

Project Code	Project Name	Theme	Date	Participation fee	Free Place
Spring STV.02	Bening Saguling Citarum River Conservation Project	Environment	8 February 2023 - 21 February 2023	3,800,000 IDR (apx 245 USD)	10
Spring STV.03	Star Paws Stray Cat Project	Animal & Culture	22 February 2023 - 7 March 2023	3,800,000 IDR (apx 245 USD)	10
Spring STV 04	Mulyo Asri Mangrove Project	Environment	8 March 2023 - 21 March 2023	3,800,000 IDR (apx 245 USD)	10
LMTV 01	Mulyo Asri Mangrove Project	Environment	February - December 2023	3,000,000 IDR per month (apx 195 USD) Meals excluded	2
LMTV 02	Star Paws Stray Cat Project	Animal & Culture	January - December 2023	3,000,000 IDR per month (apx 195 USD) Meals excluded	2
LMTV 03	SMAN 10 Pentagon Bengkulu	Education	January - December 2023	Free	2
LMTV 04	Bening Saguling Citarum River Conservation Project	Environment	January - December 2023	3,000,000 IDR per month (apx 195 USD) Meals excluded	2
LMTV 05	Bahtera Kasih Happy Children	Children	January - December 2023	3,000,000 IDR per month (apx 195 USD) Meals excluded	2
LMTV 06	LRC KJHAM (COMING SOON)	Gender Equality		3,000,000 IDR per month (apx 195 USD) Meals excluded	2

Spring STV02
Bening Saguling - Citarum River Conservation Project

Background :

Citarum is the longest river in West Java runs over 300 kilometres from the Wayang Mountain to the Java Sea. There are 30 million people rely on the water source for agriculture, water supply,fishery, industry, sewerage, electricity, etc. However, unregulated factory growth since the area's rapid industrialisation in the 1980s has choked the Citarum with both human and industrial waste. The 5 million people who lived in the river basin are directly affected. Over 200 textile factories line the river banks and contaminate the river with lead, mercury, arsenic and other toxins, changing its colour and lending the area an acrid odour. Moreover, the river is also polluted and filed with trash such plastic, styrofoam, even dead animals.

Project Aims :

- ✓ To support the foundation program in environment conservation, social and education
- ✓ To promote the foundation as a learning center for environment conservation
- ✓ To organize mini library for local people
- ✓ To spread out the idea of voluntary service and international workcamp among the local people
- ✓ To raise awareness about the garbage problem in Citarum river
- ✓ To organize environment education for children in Citarum Basin Area.

Main Work :

There are two activities: Physical Work (Picking up garbage from Citarum river and saguling basin, doing garbage management, planting trees, making organic fertilizer, gardening, and making handy craft) and Non-physical Work (Conducting language class, mentoring green school project, taking part in culture class, doing school visits, organizing an environment educational workshop or socialization, creating art activities and promoting mini-library)

Accommodation

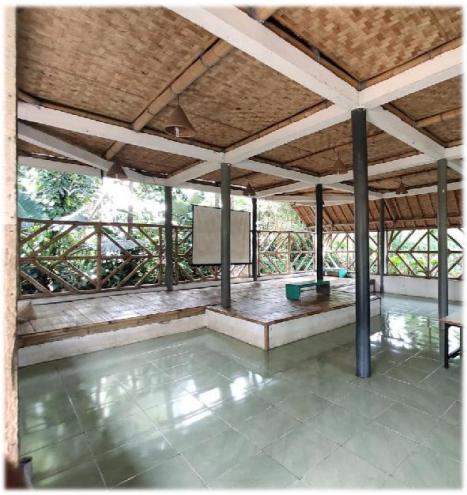

- ✓ House of local people. Volunteers will share together sleeping space separately between females and males.
- ✓ No bed. Need sleeping bag.
- ✓ Self-cooking by the volunteers.
- ✓ Volunteers will make common rules & daily teams for their collective living group.
- ✓ Shared Bathroom with Indonesian-style toilet (squatting toilet) & sitting toilet.
- ✓ No shower, use the bucket and dipper.
- ✓ Wet toilet, using water instead of toilet paper

Particpation fee :
3,800,000 IDR or equals to 245 USD

This Fee covers :

- ✓ Project Material during Workcamp
- ✓ Accommodation during Workcamp
- ✓ Transportation from MEETING POINT to PROJECT SITE (NOT from your internationnal arrival location to the meeting point
- ✓ And GREAT will provide TRANSPORTATION/pick up ONLY from MEETING POINT to PROJECT SITE and VICE VERSA at the scheduled time by our campleaders)
- ✓ Transportation during Workcamp
- ✓ Meals 3x per day during workcamp (EXCLUDE 1 day during Free Day/Excursion)
- ✓ GREAT T-Shirt
- ✓ Hospitality for Local Partner/People
- ✓ Management fee for GREAT (for the work camp preparation, project sustainability & development, Camp Leaders' Transportation and Communication, Local Members Training and Workshop, Staff Salary)

Participation Fee does not cover :

- ✓ Your Personal Expenses
- ✓ Health and Travel Insurance, Medical Care and Personal Medicine.
- ✓ Communication and Internet during Workcamp

Spring STV 03
Star Paws - Stray Cat Project

Background :

Some people just ignore the existence of stray cats in their neighborhood or even see stray cats as pests. They live in the traditional market, housing area, and also the streets. Often, we find kittens being dumped inside a box on the street and in the traditional markets. People just don't want to be bothered by the newborn kitten and think that dumping the kittens in the traditional market will solve the problem. In fact, almost all kittens die instead of surviving. It is not different from slowly killing them.

Project Aims :

This project focuses on two main activities. Raising awareness of local people against animal abuse, spreading the message to start doing good things for stray animals around us. Supporting the cat lover community by helping them to maintain the shelter, street feeding, and fundraising.
By joining this project, volunteers will also learn how to pet a cat properly and have a chance to practice Indonesian Traditional Martial Arts.

Main Works :

- ✓ Street Feeding in Universities, Traditional Market, and other places.
- ✓ Manual works in the cat shelter
- ✓ Caretaking a cat (volunteers have to choose a cat from Star Paws as their pet during the workcamp)
- ✓ Campaign against animal abuse using social media
- ✓ Mini-workshop on stray cat care issues
- ✓ Semarang Historical City Tour
- ✓ Practicing Indonesian traditional martial art
- ✓ Culture exchange with university students

Accommodation :
- ✓ 2nd floor of the Star Paws Building
- ✓ Shared room with the staffs
- ✓ Shared bathroom and toilet
- ✓ Shared kitchen & fridge
- ✓ Wifi available
- ✓ Close to the ATM, food stall, and supermarket
- ✓ Laundry shop available nearby

Particpation fee :
3,800,000 IDR or equals to 245 USD

This Fee covers :

- ✓ Project Material during Workcamp
- ✓ Accommodation during Workcamp
- ✓ Transportation from MEETING POINT to PROJECT SITE (NOT from your internationnal arrival location to the meeting point
- ✓ And GREAT will provide TRANSPORTATION/pick up ONLY from MEETING POINT to PROJECT SITE and VICE VERSA at the scheduled time by our campleaders)
- ✓ Transportation during Workcamp
- ✓ Meals 3x per day during workcamp (EXCLUDE 1 day during Free Day/Excursion)
- ✓ GREAT T-Shirt
- ✓ Hospitality for Local Partner/People
- ✓ Management fee for GREAT (for the work camp preparation, project sustainability & development, Camp Leaders' Transportation and Communication, Local Members Training and Workshop, Staff Salary)

Participation Fee does not cover :

- ✓ Your Personal Expenses
- ✓ Health and Travel Insurance, Medical Care and Personal Medicine.
- ✓ Communication and Internet during Workcamp

Spring STV 04
Mulyo Asri - Mangrove Project

Background :

Pekalongan Mangrove is a project targeting endangered villages or areas located on coastal lines in Pekalongan. This project is a sustainable project organized by GREAT in cooperation with local communities called Banawa Sekar to answer the needs of preserving the coastal side of Pekalongan.

Pekalongan City is one of the directed affected by global climate change among many of islands in the world. The project is preserving natural diversity and sea shore from erosion because of significantly mangrove cutting in the 70's-80s along with strong waves from the ocean.

Project Aims :

Preserving natural diversity and seashore from erosion because of lack of mangroves and too strong waves from the ocean. Raising awareness of the importance of mangrove conservation as one part of environment protection to the local children, teenagers, and people.

To support the local initiatives of local fisher and farmer communities in protecting the seashore by planting mangroves. And to increase the awareness of the other local people and children to protect do sustainable action of environment protection, in the coastal area of Pekalongan.

Main works :

- ✓ Planting mangroves, harvesting mangroves seeds, seedling mangroves.
- ✓ Sharing environmental education with local people and children
- ✓ Conducting school visits and universities for environmental education
- ✓ Running a green campaign in the city center, managing the mangrove fruits to be drinks or foods and promoting it.
- ✓ Exchange culture between local people and volunteers
- ✓ Learning about Mangroves
- ✓ Learning how to make mangrove syrups

Accommodation :

- ✓ House of local people, located nearby the mangrove park.
- ✓ Shared living room with other participants.
- ✓ A sleeping bag is needed, mosquito lotion should be applied before your sleep.
- ✓ No WiFi
- ✓ No fridge

Particpation fee :
3,800,000 IDR or equals to 245 USD

This Fee covers :

- ✓ Project Material during Workcamp
- ✓ Accommodation during Workcamp
- ✓ Transportation from MEETING POINT to PROJECT SITE (NOT from your internationnal arrival location to the meeting point
- ✓ And GREAT will provide TRANSPORTATION/pick up ONLY from MEETING POINT to PROJECT SITE and VICE VERSA at the scheduled time by our campleaders)
- ✓ Transportation during Workcamp
- ✓ Meals 3x per day during workcamp (EXCLUDE 1 day during Free Day/Excursion)
- ✓ GREAT T-Shirt
- ✓ Hospitality for Local Partner/People
- ✓ Management fee for GREAT (for the work camp preparation, project sustainability & development, Camp Leaders' Transportation and Communication, Local Members Training and Workshop, Staff Salary)

Participation Fee does not cover :

- ✓ Your Personal Expenses
- ✓ Health and Travel Insurance, Medical Care and Personal Medicine.
- ✓ Communication and Internet during Workcamp

LMTV 01
Mulyo Asri Mangrove Project

Background :
Pekalongan Mangrove is a project targeting endangered villages or areas located on coastal lines in Pekalongan. This project is a sustainable project organized by GREAT in cooperation with local communities called Banawa Sekar to answer the needs of preserving the coastal side of Pekalongan.
Pekalongan City is one of the directed affected by global climate change among many of islands in the world. The project is preserving natural diversity and sea shore from erosion because of significantly mangrove cutting in the
70's-80s along with strong waves from the ocean.

Project Aims :
Preserving natural diversity and seashore from erosion because of lack of mangroves and too strong waves from the ocean. Raising awareness of the importance of mangrove conservation as one part of environment protection to the local children, teenagers, and people.
To support the local initiatives of local fisher and farmer communities in protecting the seashore by planting mangroves. And to increase the awareness of the other local people and children to protect do sustainable action of environment protection, in the coastal area of Pekalongan.

Main works :

- ✓ Planting mangroves, harvesting mangroves seeds, seedling mangroves.
- ✓ Sharing environmental education with local people and children
- ✓ Conducting school visits and universities for environmental education
- ✓ Supporting local events in Mulyorejo Village
- ✓ Supporting Banawa Sekar activities
- ✓ English class with Banawa Sekar member
- ✓ Exchange culture between local people and volunteers
- ✓ Learning about Batik (Indonesian Intangible Cultural Heritage of Humanity)
- ✓ Learning how to make mangrove syrups, sweets, and batik coloring.

Accommodation :

- ✓ House of local people, located nearby the mangrove park.
- ✓ Private room
- ✓ Sharing Bathroom and Toilet
- ✓ Kitchen
- ✓ No Wifi

Particpation fee :
3,000,000 IDR per month or equals to 195 USD

This Fee covers :

- ✓ Accommodation (Room, water, electricity)
- ✓ Project Material
- ✓ Mentoring and support from Peer Volunteer
- ✓ GREAT T-Shirt
- ✓ Emergency Response
- ✓ Management fee for GREAT (for the work camp preparation, project sustainability & development, Camp Leaders' Transportation and Communication, Local Members Training and Workshop, Staff Salary)

Participation Fee does not cover :

- ✓ Meals and your Personal Expenses
- ✓ Health and Travel Insurance, Medical Care and Personal Medicine.
- ✓ Communication and Internet
- ✓ Visa and visa extension fee

LMTV 02
Star Paws Stray Cat Project

Background :
Some people just ignore the existence of stray cats in their neighborhood or even see stray cats as pests. They live in the traditional market, housing area, and also the streets. Often, we find kittens being dumped inside a box on the street and in the traditional markets. People just don't want to be bothered by the newborn kitten and think that dumping the kittens in the traditional market will solve the problem. In fact, almost all kittens die instead of surviving. It is not different from slowly killing them.

Project Aims :
This project focuses on two main activities. Raising awareness of local people against animal abuse, spreading the message to start doing good things for stray animals around us. Supporting the cat lover community by helping them to maintain the shelter, street feeding, and fundraising.
By joining this project, volunteers will also learn how to pet a cat properly and have a chance to practice Indonesian Traditional Martial Arts.

Main Works :

- ✓ Street Feeding in Universities, Traditional Market, and other places.
- ✓ Manual works in the cat shelter
- ✓ Caretaking the sick cat
- ✓ Learning and practicing the basic needs of petting a cat
- ✓ Learning how to groom a cat
- ✓ Learning the diseases and first aid rescue
- ✓ Practicing Indonesian traditional martial art (optional)
- ✓ International Class / Culture exchange with university students

Accommodation :

- ✓ 2nd floor of the Star Paws Building
- ✓ Shared room with the staffs
- ✓ Shared bathroom and toilet
- ✓ Shared kitchen & fridge
- ✓ Wifi available
- ✓ Close to the ATM, food stall, and supermarket
- ✓ Laundry shop available nearby

Particpation fee :

3,000,000 IDR per month or equals to 195 USD

This Fee covers :

- ✓ Accommodation (Room, water, electricity,Wifi,Fridge,Fan)
- ✓ Project Material
- ✓ Mentoring and support from Peer Volunteer
- ✓ GREAT T-Shirt
- ✓ Emergency Response
- ✓ Management fee for GREAT (for the work camp preparation, project sustainability & development, Camp Leaders' Transportation and Communication, Local Members Training and Workshop, Staff Salary)

Participation Fee does not cover :

- ✓ Meals and your Personal Expenses
- ✓ Health and Travel Insurance, Medical Care and Personal Medicine.
- ✓ Communication and Internet
- ✓ Visa and visa extension fee

LMTV 03
SMAN 10 Pentagon Bengkulu

Background :
SMAN 10 Pentagon Kaur is a public high school located in Kaur Regency, Bengkulu. It was built to provide a high quality education services, particularly to young generation of Kaur, as well as to reduce inequalities in terms of' education under the initiative of Kaur local heroes, Hermen Malik and M. Daud Abdullah. However, the school is also open to those who strive for an excellent education from any regions in Indonesia. The school provides extracurricular in science such as nanotechnology, biotechnology, renewable energy and robotics.
Bringing the concept of boarding school integrated with public formal school, SMAN 10 Pentagon Kaur continually builds and develops its reputation through various activities. It is because the founding fathers have been highly aware towards the Kaur Regency development through inclusive education to successfully face contemporary tight global competitiveness in almost every life aspects.

Project Aims :
SMAN 10 Pentagon Kaur needs support from international volunteers to achieve aims:
To expand the knowledge and skills required in digital and global era.
To develop and spread the worn ethics and positive characters through cultural exchange.

Main Works :
To introduce creative learning through creative methods e.g. seminar, focus group discussion, games, etc.
To participate in school events e.g. summer camp, seminar, commemoration of national day, etc
To mingle with locals in order to learn local culture and spread peace through living together in harmony and tolerance in diversity.

Volunteer can plan his/her own schedule together with the school but basically:

Volunteer works every Monday, Wednesday, Friday, Saturday, and Sunday. Around 25-40 hours/week.
Particularly during 07.00-14.00 WIB (Western Indonesian Time).
Sometimes the volunteer is needed to support the school events during the national days.

Accommodation :

Volunteer will stay in the boarding house (shared / private room, conditional) provided by the SMAN 10 Pentagon Kaur. There's no air conditioner, but a fan will be provided.

Please noted that Indonesian food is rather spicy than food of other country, so it is better for you to prepare 'light" food for yourself if you think you cannot stand strong taste. Usually people who cook the foods are notfamiliar with English, **so you need to learn Indonesian.**

Particpation fee :
FREE

LMTV 04
Bening Saguling - Citarum River Conservation Project

Background :

Citarum is the longest river in West Java runs over 300 kilometres from the Wayang Mountain to the Java Sea. There are 30 million people rely on the water source for agriculture, water supply,fishery, industry, sewerage, electricity, etc. However, unregulated factory growth since the area's rapid industrialisation in the 1980s has choked the Citarum with both human and industrial waste. The 5 million people who lived in the river basin are directly affected. Over 200 textile factories line the river banks and contaminate the river with lead, mercury, arsenic and other toxins, changing its colour and lending the area an acrid odour. Moreover, the river is also polluted and filed with trash such plastic, styrofoam, even dead animals.

Project Aims :

- ✓ To support the foundation program in environment conservation, social and education
- ✓ To promote the foundation as a learning center for environment conservation
- ✓ To organize mini library for local people
- ✓ To raise awareness about the garbage problem in Citarum river
- ✓ To organize environment education for children in Citarum Basin Area.

Main Work :

There are two activities: Physical Work (Picking up garbage from Citarum river and saguling basin, doing garbage management, planting trees, making organic fertilizer, gardening, and making handy craft) and Non-physical Work (Conducting language class, mentoring green school project, taking part in culture class, doing school visits, organizing an environment educational workshop or socialization, creating art activities and promoting mini-library)

Accommodation

- ✓ House of local people.
- ✓ Sleeping bag needed.
- ✓ Shared Bathroom with Indonesian-style toilet (squatting toilet) & sitting toilet.
- ✓ No shower, use the bucket and dipper.
- ✓ Wet toilet, using water instead of toilet paper

Particpation fee :
3,000,000 IDR per month or equals to 195 USD

This Fee covers :

- ✓ Accommodation (Room, water, electricity,Wifi,Fridge,Fan)
- ✓ Project Material
- ✓ Mentoring and support from Peer Volunteer
- ✓ GREAT T-Shirt
- ✓ Emergency Response
- ✓ Management fee for GREAT (for the work camp preparation, project sustainability & development, Camp Leaders' Transportation and Communication, Local Members Training and Workshop, Staff Salary)

Participation Fee does not cover :

- ✓ Meals and your Personal Expenses
- ✓ Health and Travel Insurance, Medical Care and Personal Medicine.
- ✓ Communication and Internet
- ✓ Visa and visa extension fee

LMTV 05
Bahtera Kasih Happy Children

Background :
Bahtera Kasih is a Protestant based orphanage run by Bahtera Kasih Foundation, located in a small village with majority muslim residence in suburban or Semarang city. There are approximately 50 children and more than 50% of the children are under 17 years old. The orphanage has their own kindergarten called “Benih Bagi Bangsa” where all the children study and the kindergarten is also open for public. Since early age, the children are taught to care with others as well as independent by cleaning and tidy up their own room and the orphanage e.g. folding clothes, washing clothes, sweeping the floor, taking shower, etc. The kids are so lovely and they are so excited everytime there are new volunteers coming in the orphanage.

Project Aims :
- ✓ To assist the children to learn English, Self-hygiene, & creative learning
- ✓ To motivate the children to create their own future
- ✓ To support housework in the children's home
- ✓ To make the home and environment surrounding to be cleaner and more beautiful
- ✓ To exchange culture between children, local people, and local students

Main Work :
a)Physical work: Volunteers are expected to support housework such as sweeping the floors, moping, and cooking for children. Beside those indoors physical activities, volunteers will also have outdoor activities with children, such as gardening, composting, cleaning the environment.

b)Non-physical work: English class, educational games, handicraft class, cultural class etc.

* Schedules can be adjusted or changed according to conditions and situations.

Accommodation

- ✓ A room in the orphanage, might be shared with other volunteer (if any)
- ✓ Shared Bathroom with Indonesian-style toilet (squatting toilet) & sitting toilet.
- ✓ No shower, use the bucket and dipper.
- ✓ Wet toilet, using water instead of toilet paper
- ✓ Shared kitchen

Particpation fee :

3,000,000 IDR per month or equals to 195 USD

This Fee covers :

- ✓ Accommodation (Room, water, electricity,Wifi,Fridge,Fan)
- ✓ Project Material
- ✓ Mentoring and support from Peer Volunteer
- ✓ GREAT T-Shirt
- ✓ Emergency Response
- ✓ Management fee for GREAT (for the work camp preparation, project sustainability & development, Camp Leaders' Transportation and Communication, Local Members Training and Workshop, Staff Salary)

Participation Fee does not cover :

- ✓ Meals and your Personal Expenses
- ✓ Health and Travel Insurance, Medical Care and Personal Medicine.
- ✓ Communication and Internet
- ✓ Visa and visa extension fee